

LISTING DETAIL - RESIDENTIAL



MLS # 20181991
County Clayton
Type Single Family
Address 14745 Agate Road
Unit #
City Elgin
State IA
Price \$107,000
Price Type

Property Name/Subdivision
Parcel # 0511255002
Township



GENERAL

Elementary School Postville	Construction	UPPER	MAIN	LOWER	TOTAL
Middle/Jr High School Postville	Completion Date	BDRMS 4	0	0	4
Sr. High School Postville	Manufactured Y/N	F BTH 1	0	0	1
Zoning R-1	Modular Y/N	3/4 BTH 0	1	0	1
Flood C/X - Not in Flood Plain	Legal Description LOTS 3-9 BLOCK 1	1/2 BTH 0	0	0	0
Water Type Shared Well	GUNDER, CLAYTON COUNTY	TTL BTHS			1.75
Sewer Type Septic	House Style 2 Story				
Fuel Type Propane	Occupant Owner				
Assessed Value 74086	Current Rent \$				
Gross Taxes 1042	Association Fee \$				
Lot Sq Ft 14388	Assoc. Fee Type				
Acres 0.330	Assoc. Fee Type				
Lot Dimensions irregular shaped	Above Grade SqFt 1,951				
Reg/Irreg Irreg	Main SqFt 744				
Additional Parcel Y/N No	Finished Below Grade SqFt 0				
Builder Name	Below Grade SqFt 384				
Year Built 1900	Garage SqFt 728				
	Driveway Crushed Rock				

	LEVEL	(L x W)
LIVING RM	Main Floor	
DINING RM	Main Floor	
KITCHEN	Main Floor	
FAMILY RM		
MSTR BDRM	No Master Be...	

FEATURES

APPLIANCES Alarm-Smoke/Fire, Dishwasher, Dryer, Garbage Disposal, Microwave, Range -Free Standing, Refrigerator, Washer, Water Softener (Included), Water Softener (Owned)	EXTERIOR Vinyl	INTERIOR AMENITIES Ceiling-Vaulted, Ceiling Fan(s)
BASEMENT Block, Entrance-Inside, Partial -Unfinished	EXTERIOR AMENITIES Garden Area	LAUNDRY 2nd Floor
BATH FEATURES Tub/Shower	FINANCE TYPE Cash	LOT DESCRIPTION Level, Valley View
COOLING Ceiling Fan, Window Unit	FIREPLACE None	ROOF TYPE Asphalt
DINING FACILITY Living/Dining Combo	GARAGE/CARPORT 2 Stall, Attached Garage, Garage Door Opener, Oversized Garage	ROOMS Bonus Room, Liv Room/Din Room Combo
	HEAT TYPE Baseboard, Electric, Forced Air	

PUBLIC REMARKS / DRIVING DIRECTIONS

Public Remarks Four bedroom, two bath home, in Gunder, Iowa offers plenty of living space. The original house of 384 sq ft was built in 1900 and then in 2005, the owners added on in all directions making it a total of 1961 square feet! Over-sized, attached, two stall garage. Call for appointment!

Driving Directions



Leanne Cline
 cell: 563-920-3055
 leanne@neiar.com

Northeast Iowa Appraisal & RE
 OFC: 563-422-3285
 115 South Vine Street

Listing Agent: Leanne Cline - cell: 563-920-3055

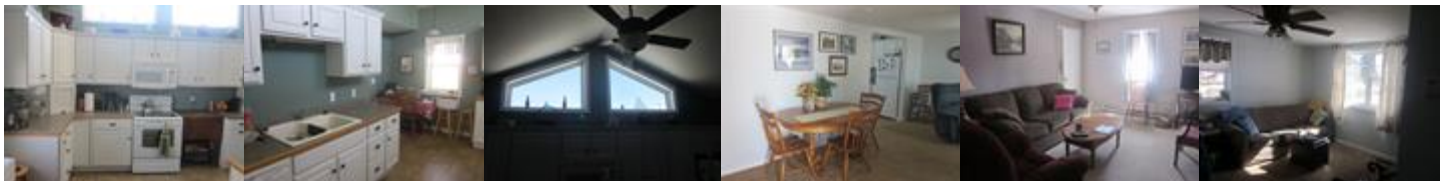

These properties were selected from the MLS database by the agent listed herein, who may not be the listing agent. Information herein deemed reliable but not guaranteed.